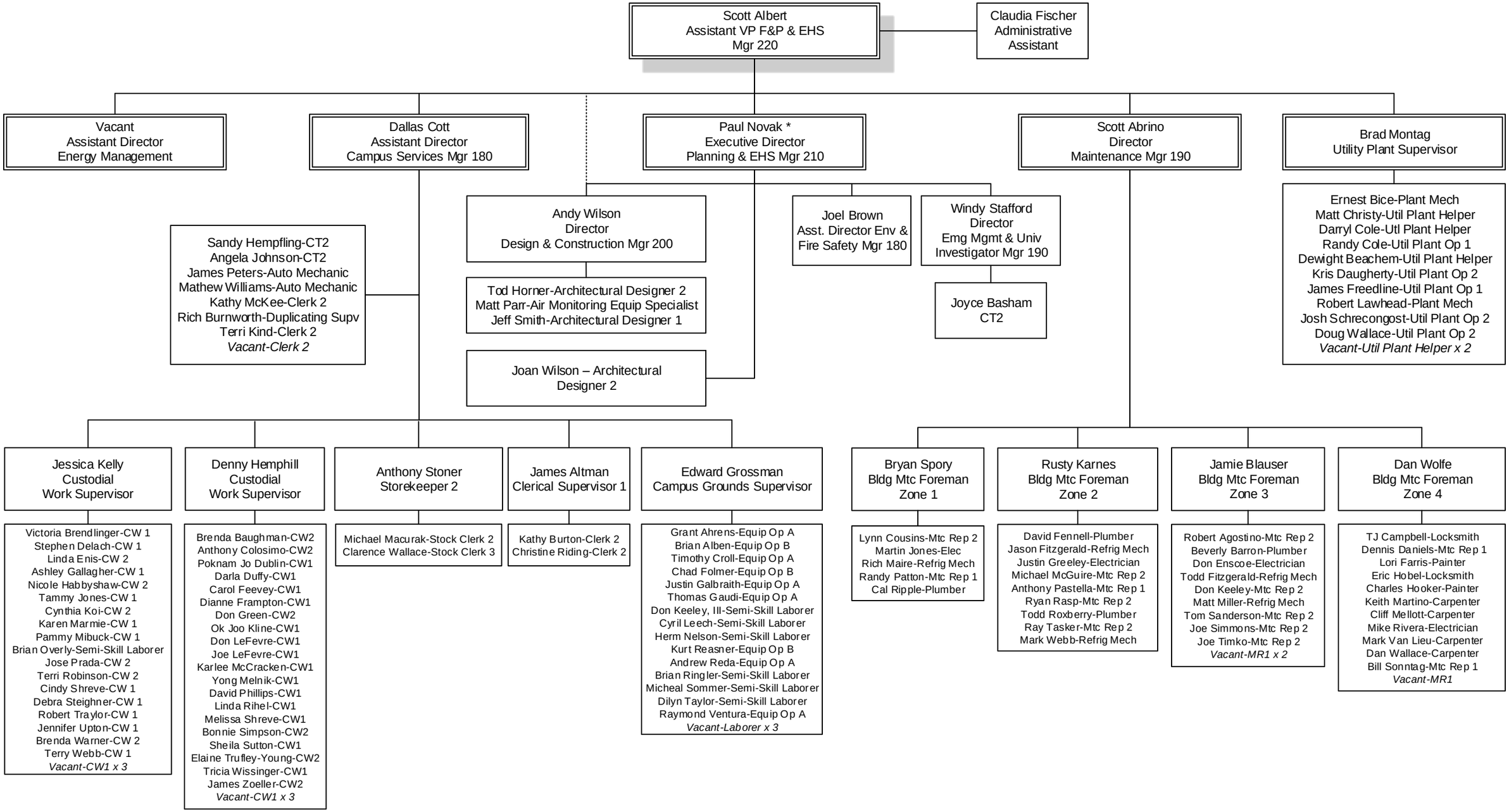

Revised: 8/18/20

*Dual Reporting to Amir Mohammadi