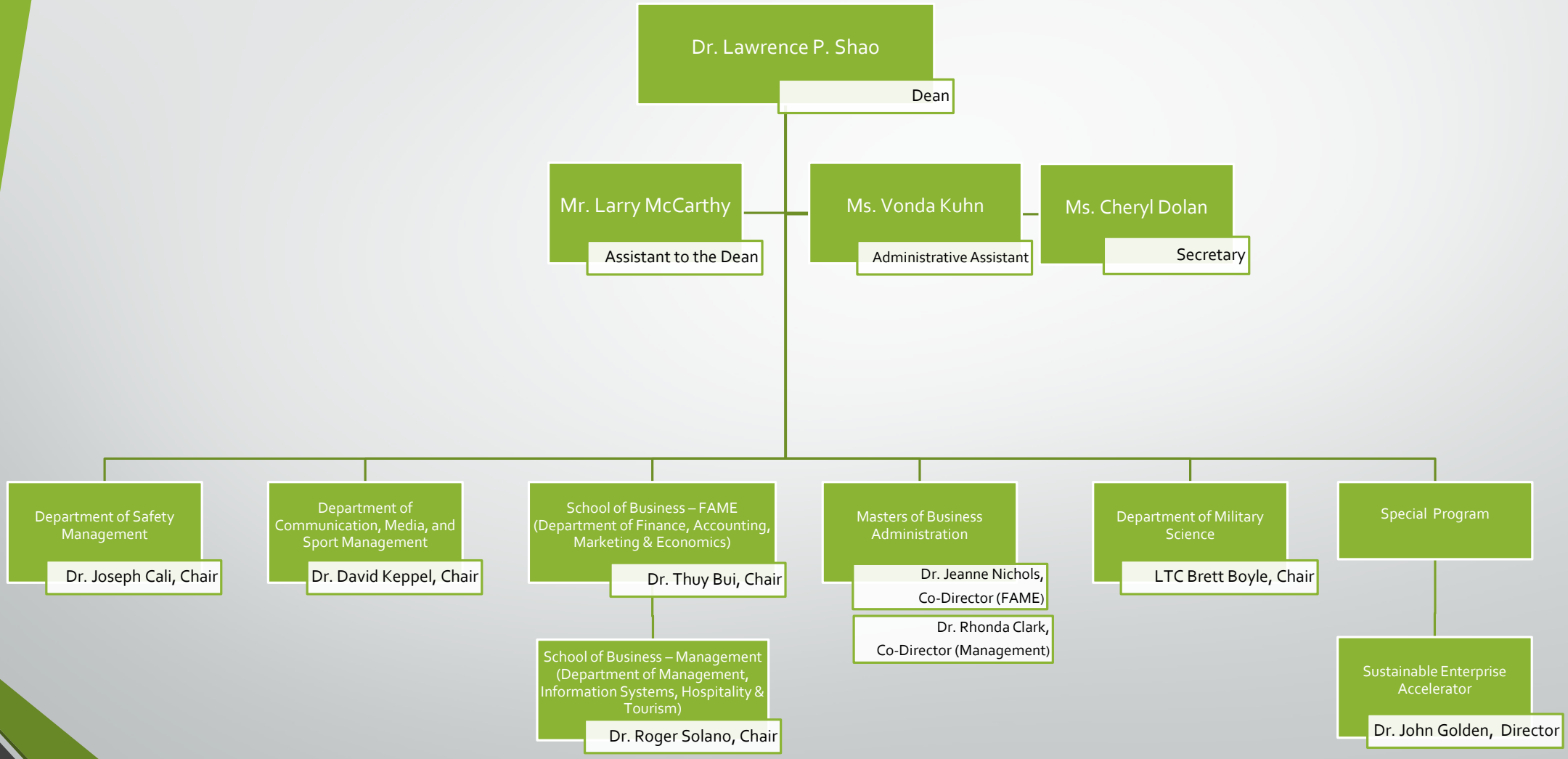College of Business 2024-2025