SRU STUDENT AFFAIRS

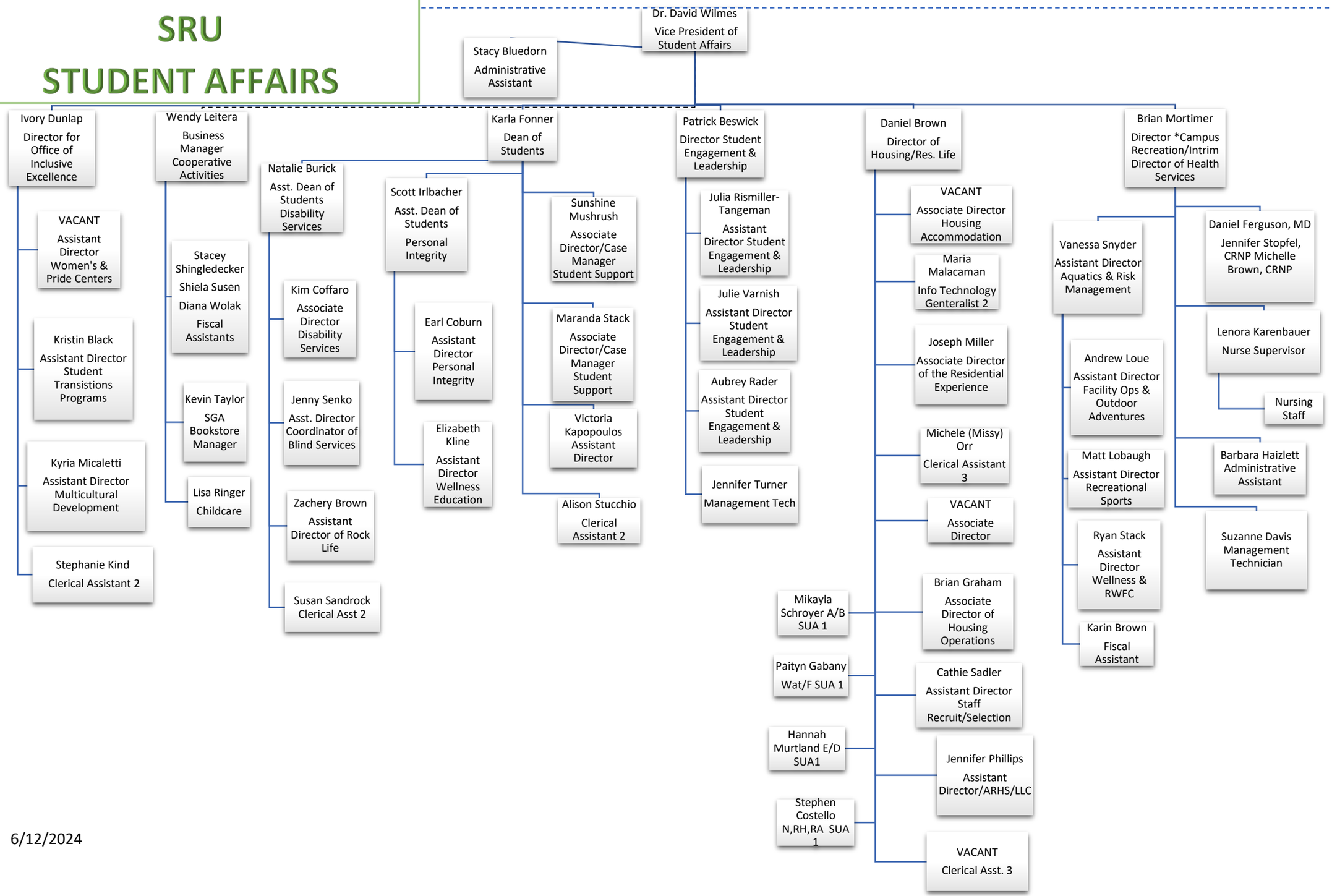

6/12/2024